



NAME \_\_\_\_\_

DATE \_\_\_\_\_

1. Which of the following is equivalent to the expression below?

$$216 \div 36$$

- (A)  $(216 \div 30) + (216 \div 6)$     (C)  $(210 \div 18) + (16 \div 12)$   
(B)  $(216 \div 20) + (216 \div 16)$     (D)  $(210 \div 6) + (6 \div 6)$     (E) NH

2. What digit is missing in the quotient?

$$\begin{array}{r} ?17 \\ 18 \overline{) 7506} \end{array}$$

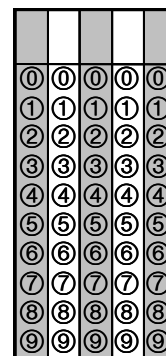

3. Write the ordered pair that best describes point  $p$ .

$p = (\underline{\quad}, \underline{\quad})$

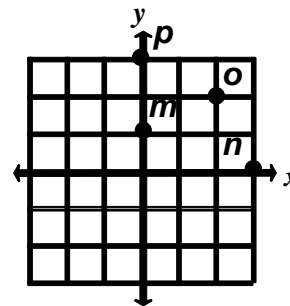

4. Sketch a net of a square pyramid.

5. The chart below shows the lunch choices of students in Mr. Finn's class.  
Make a bar graph to display the data.

Student Lunch Choice	
Choice	Number of Students
Pizza	6
Chicken	4
Hamburgers	10
Hot Dogs	4



SAMPLE – Quik-Piks

LEVEL E: QUIK-PIK # 17

NAME \_\_\_\_\_

DATE \_\_\_\_\_

1. Luis has to travel 50 miles. He has gone 25.6 miles already.  
How much farther must he travel?

			.		
0	0			0	0
1	1			1	1
2	2			2	2
3	3			3	3
4	4			4	4
5	5			5	5
6	6			6	6
7	7			7	7
8	8			8	8
9	9			9	9

2. Adam weighs 142 pounds. His brother Aaron weighs 125.6 pounds.  
How much more does Adam weigh than Aaron, in pounds?

			.		
0	0			0	0
1	1			1	1
2	2			2	2
3	3			3	3
4	4			4	4
5	5			5	5
6	6			6	6
7	7			7	7
8	8			8	8
9	9			9	9

3. Find the area of the shaded region below, in square centimeters.

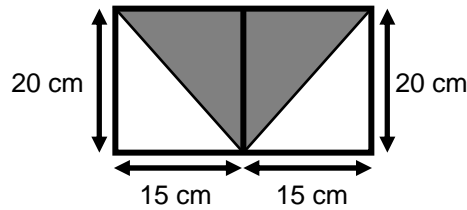

0	0	0	0	0
1	1	1	1	1
2	2	2	2	2
3	3	3	3	3
4	4	4	4	4
5	5	5	5	5
6	6	6	6	6
7	7	7	7	7
8	8	8	8	8
9	9	9	9	9

4. Find the total surface area of the figure below, in square centimeters.

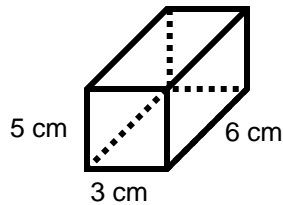

0	0	0	0	0
1	1	1	1	1
2	2	2	2	2
3	3	3	3	3
4	4	4	4	4
5	5	5	5	5
6	6	6	6	6
7	7	7	7	7
8	8	8	8	8
9	9	9	9	9

5. Compare and contrast a bar graph and a line graph.