



LEVEL D: QUIK-PIK # 4

NAME _____

DATE _____

1. Fill in the missing number to complete the multiplication problem.

$$\begin{array}{r} 435 \\ \times \triangle 4 \\ \hline 1740 \\ 1305 \\ \hline 14790 \end{array}$$

$\triangle =$

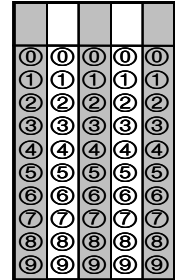

2. Fill in the missing number to complete the multiplication problem.

$$\begin{array}{r} 519 \\ \times \square 4 \\ \hline 2076 \\ 3114 \\ \hline 33216 \end{array}$$

$\square =$

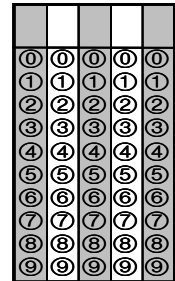

3. Find the area of the shaded region below.

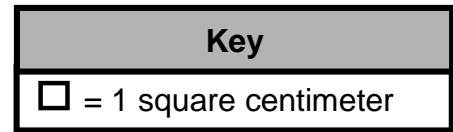
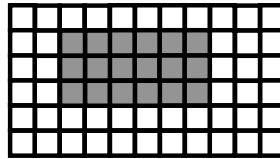

Answer: _____

4. Estimate the measure of the angle below.

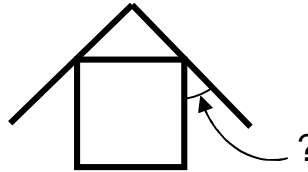

- (A) 10° (B) 20° (C) 40° (D) 90° (E) 100°

5. The graph below shows new home sales over the past three years. How many homes were sold in 2009?

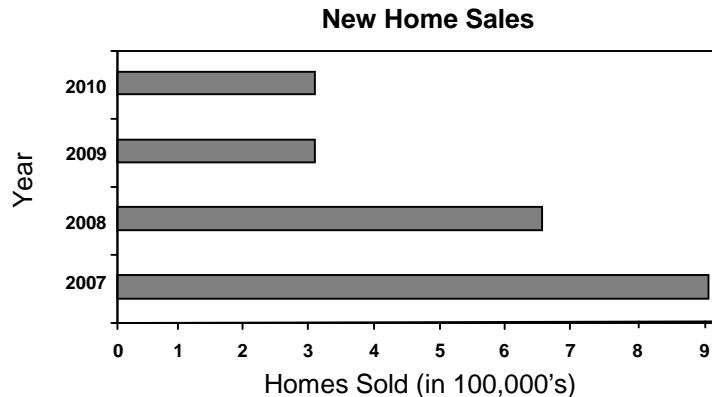

- (A) 3 (B) 3,000 (C) 300,000 (D) 600,000 (E) 1,000,000



NAME _____

DATE _____

1. What is the place value of the 7 in the number below?

625.097

- (A) tenths (B) hundredths (C) thousandths (D) thousands (E) hundreds

2. What is the value of the 4 in the number below?

617.240

- (A) tens (B) hundreds (C) hundredths (D) tenths (E) NH

3. Find the area of the figure below.

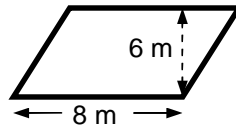

- (A) 48 sq. m (B) 24 sq. m (C) 14 sq. m (D) 12 sq. m (E) 8 sq. m

4. Which transformation was used on the figure below?

- (A) reflection
(B) 90° clockwise turn
(C) 90° counter-clockwise turn
(D) translation
(E) rotation

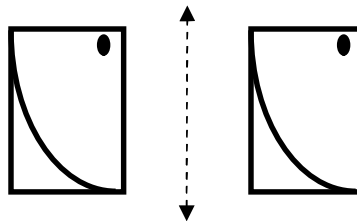

5. The graph below shows the number of people who applied for several jobs at a restaurant in 2008 and 2009.

How many chefs applied for a job in 2008 and 2009?

